

Planning Permit No. B/1920/393/21  
**APPROVED**  
 SUBJECT TO THE CONDITIONS IN THIS OFFICE LETTER.  
 No. B/10642/91 Date 10.7.81  
 FOR MEMBER SECRETARY  
 MADRAS METROPOLITAN  
 DEVELOPMENT AUTHORITY  
 MADRAS - 600 008.

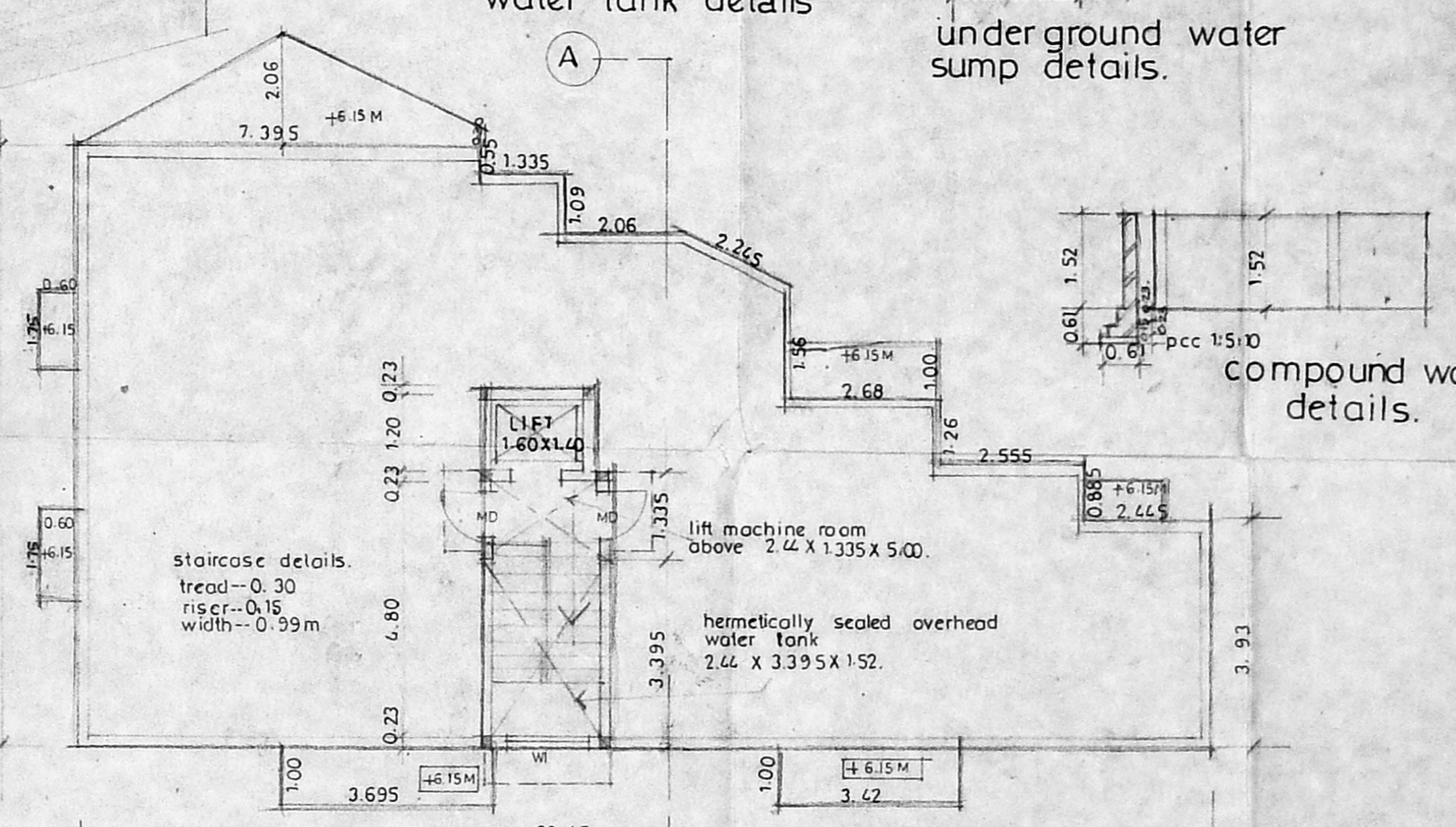

**LEGEND:**  
 MD - MAIN DOOR --- 1.00 X 2.13  
 D - DOOR --- 0.91 X 2.13  
 DI - DOOR --- 0.76 X 2.13  
 W - WINDOW --- 1.83 X 1.36  
 W1 - WINDOW --- 1.22 X 1.36  
 KW - KITCHEN WINDOW --- 1.22 X 1.06  
 V - VENTILATOR --- 0.91 X 0.61

**AREA STATEMENT:**  
 PLOT AREA 4473.60 sft or 415.60 sqm.  
 ground floor area  
 flat A --- 164.05  
 COMMON AREA --- 13.99  
 TOTAL --- 178.04 sqm  
 first floor  
 FLAT 1A --- 91.905  
 FLAT 1B --- 84.04  
 COMMON AREA --- 13.99  
 TOTAL --- 189.935  
 second floor  
 flat - 2A --- 91.905  
 flat - 1B --- 84.04  
 COMMON AREA --- 13.99  
 TOTAL --- 189.935  
 TOTAL BUILT UP AREA: 557.91 sqm  
 F.S.I : 1.34 times.  
 PLOT COVERAGE : 45.70%.

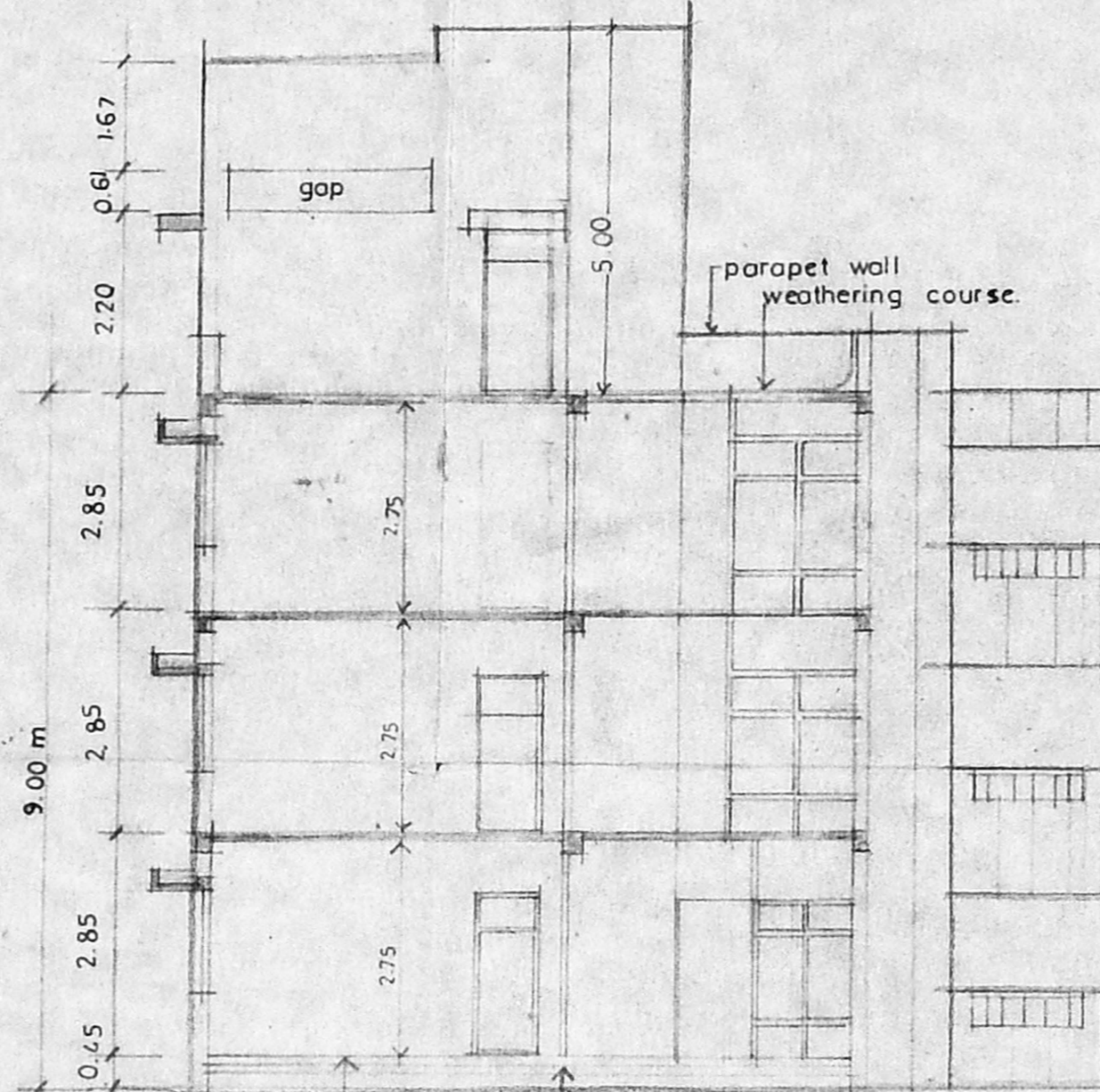
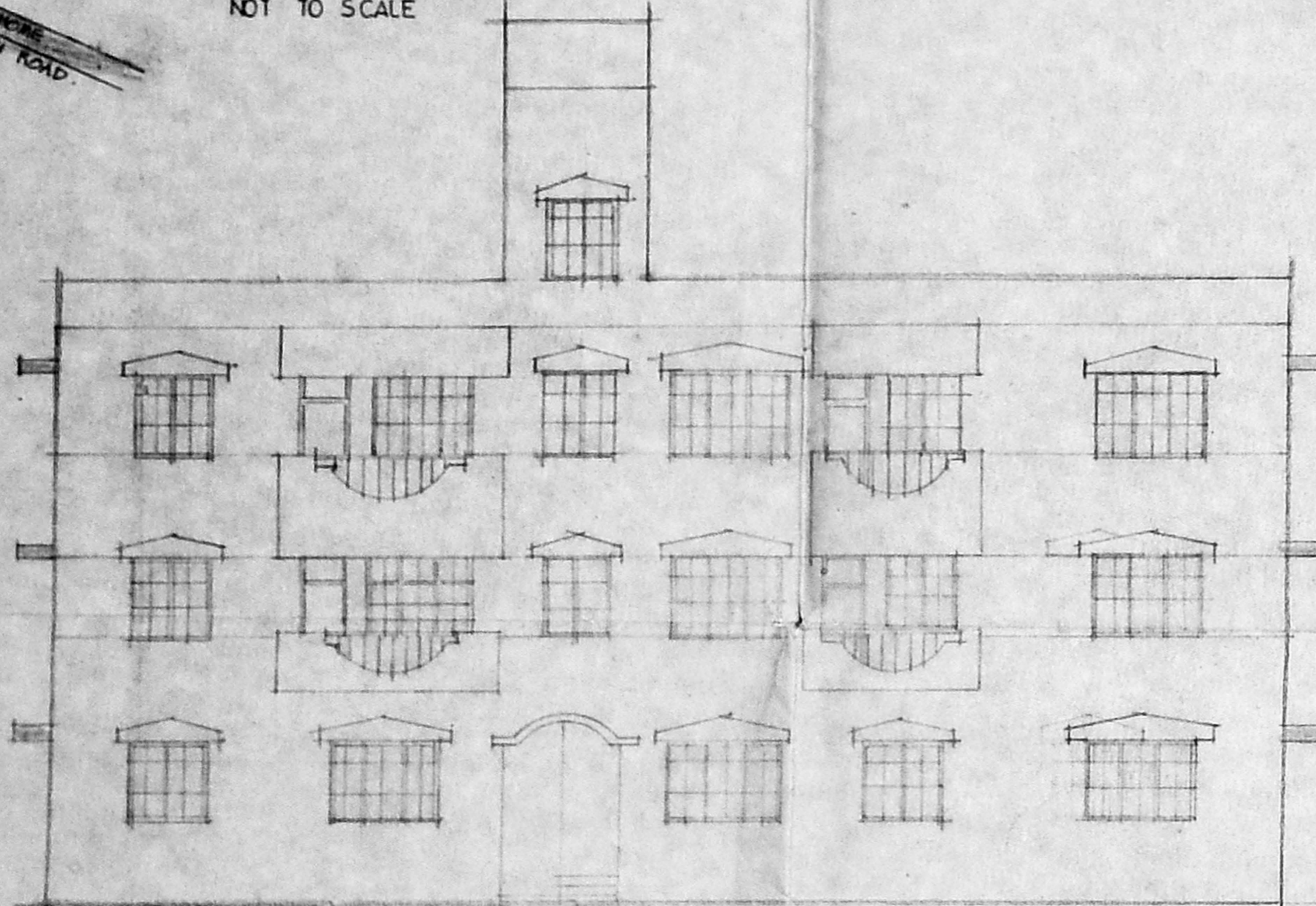
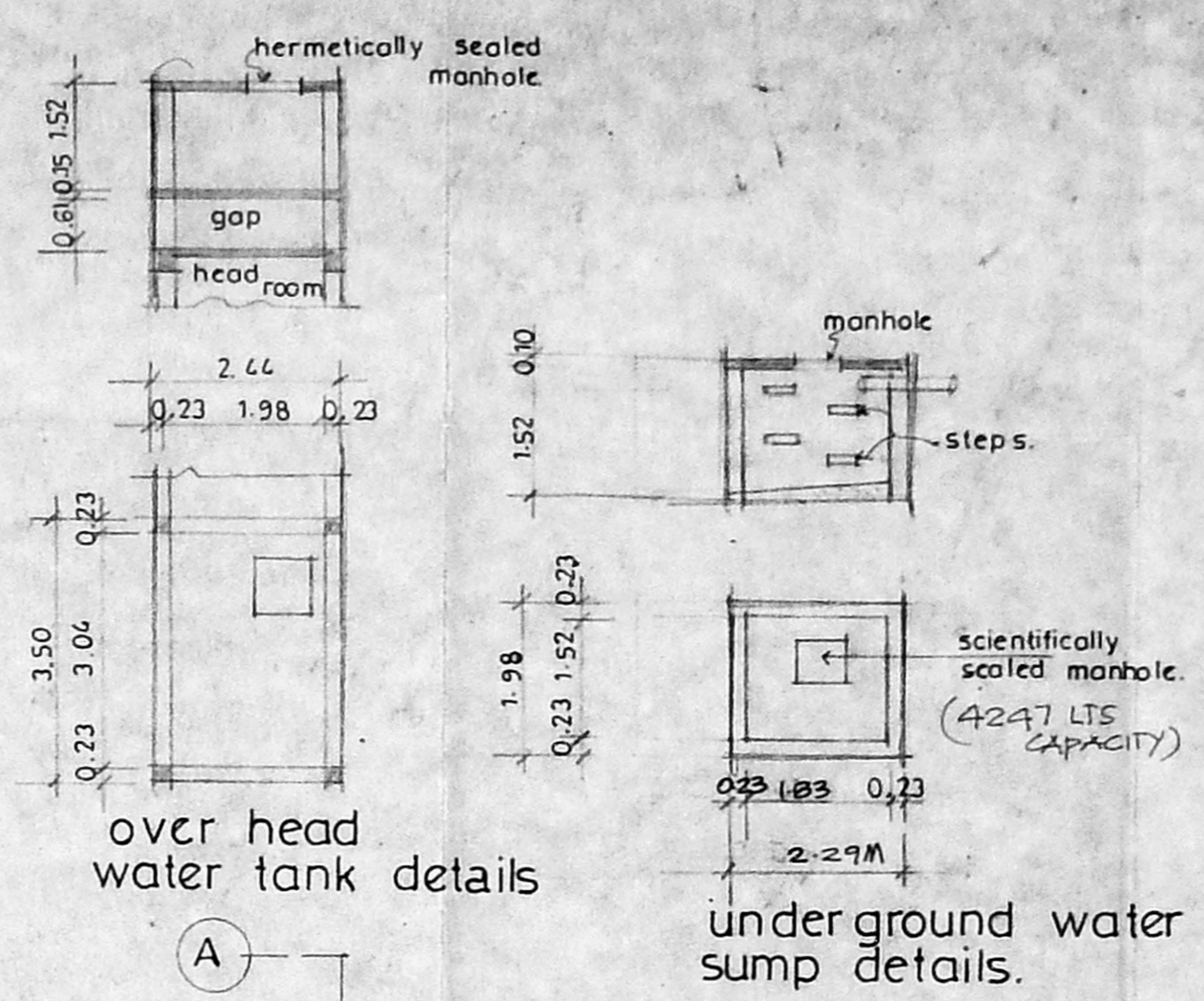
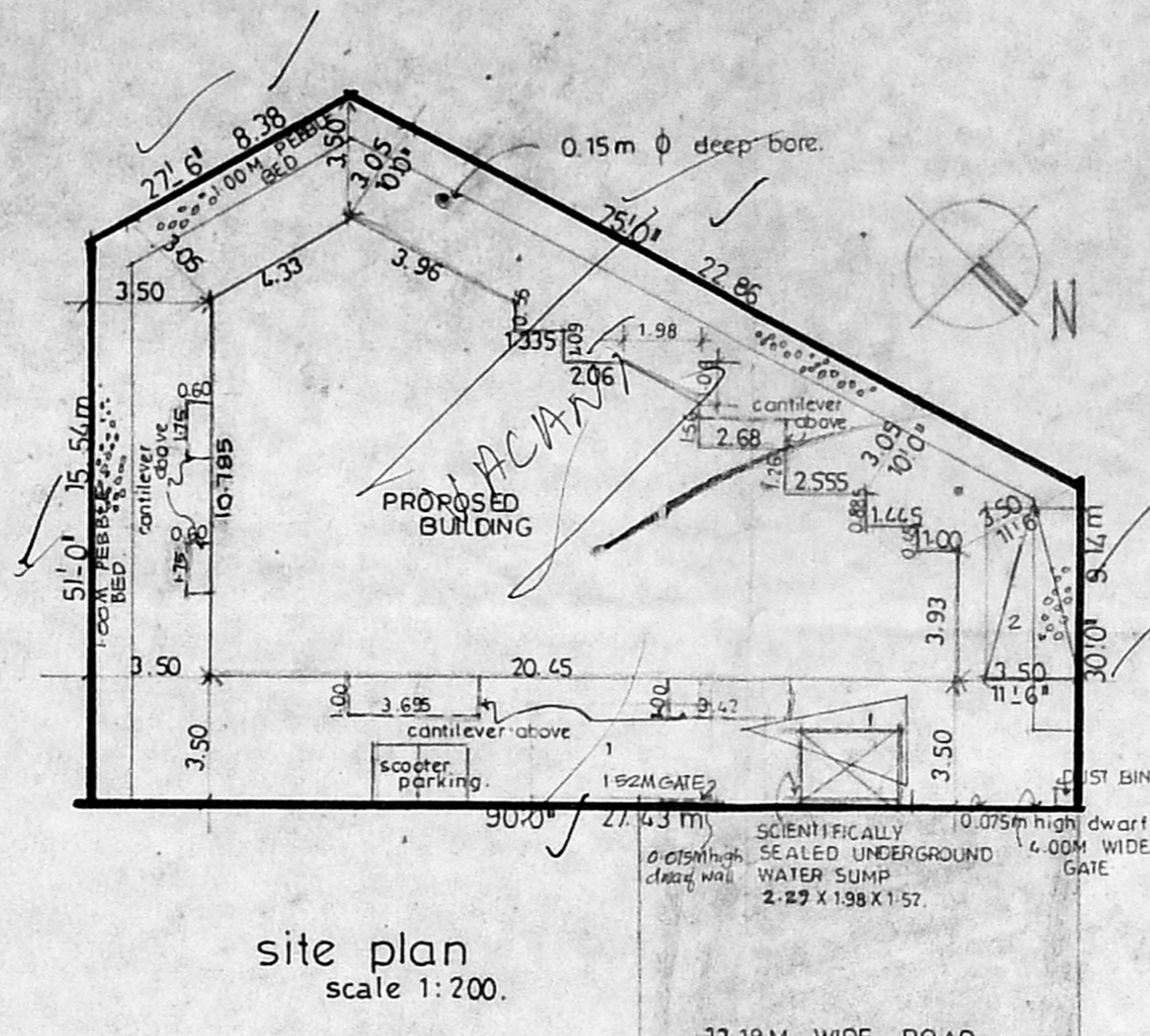
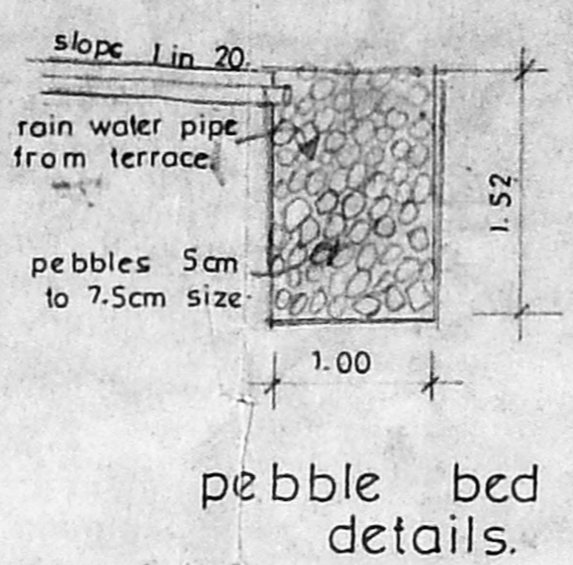
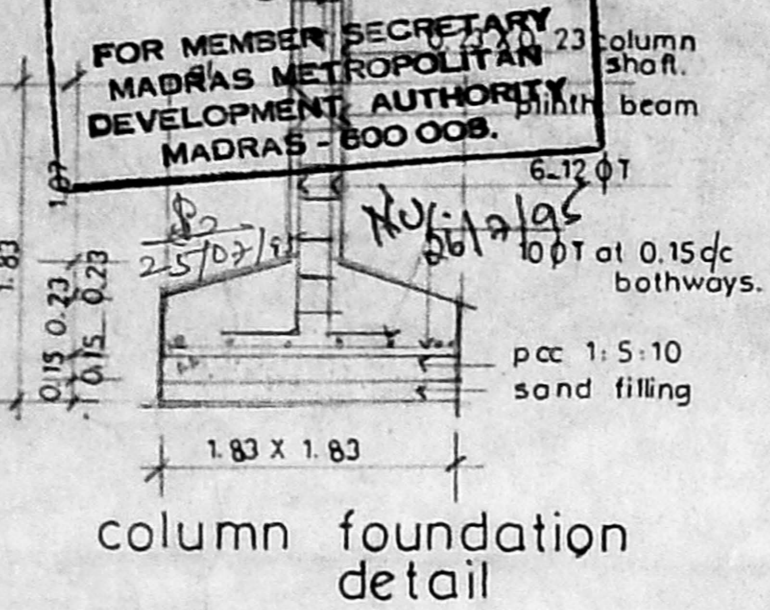
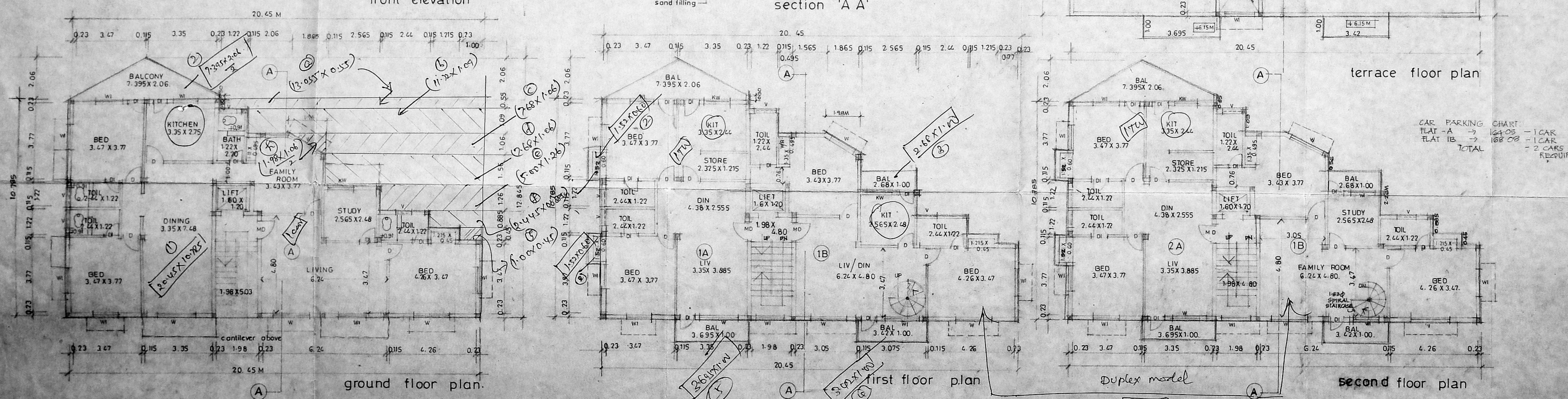

SIGNATURE OF OWNER: *P. Ravi*  
 P. RAVI ARCHITECTS AND MCA (P) LTD.  
 P. RAVI  
 Regd architect., interior designer & Regd valuer.  
 22, SECOND CROSS ST  
 ELUAIAMMAN COLONY  
 MADRAS - 86 Tel. - 453759.